

# FRIED

VICTOR BAKER

MM=240

D<sup>b</sup>MIN7

B<sup>b</sup>MIN7

G<sup>b</sup>MIN7

F<sup>b</sup>MIN7

B<sup>b</sup>SUS

D<sup>b</sup>SUS

SOLOS (SWING)

F#MIN

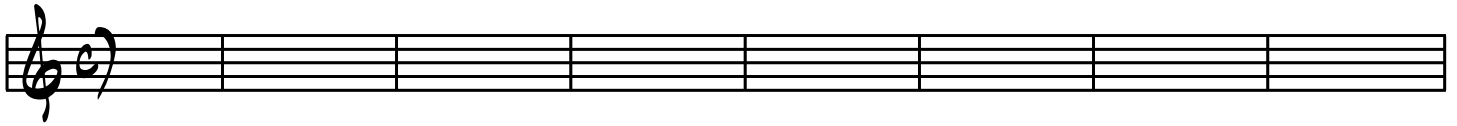

D MIN7   Bb MIN7   G MIN7   F MIN7   Bb MIN7   Db SUS

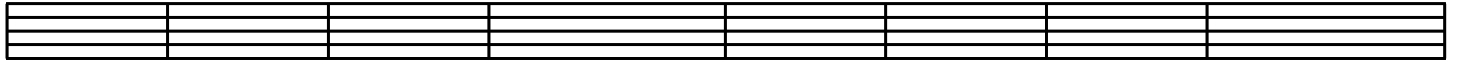

Bb 7SUS   Db 7SUS   Bb 7SUS   Db 7SUS

INTERLUDE BETWEEN SOLOS (ON CUE)

Bb 7SUS   Db 7SUS   Bb 7SUS   Db 7SUS

F 7b5   E 7b5   Eb 7SUS   D 7SUS   Db 7b5   C 7b5   Db 7b9

